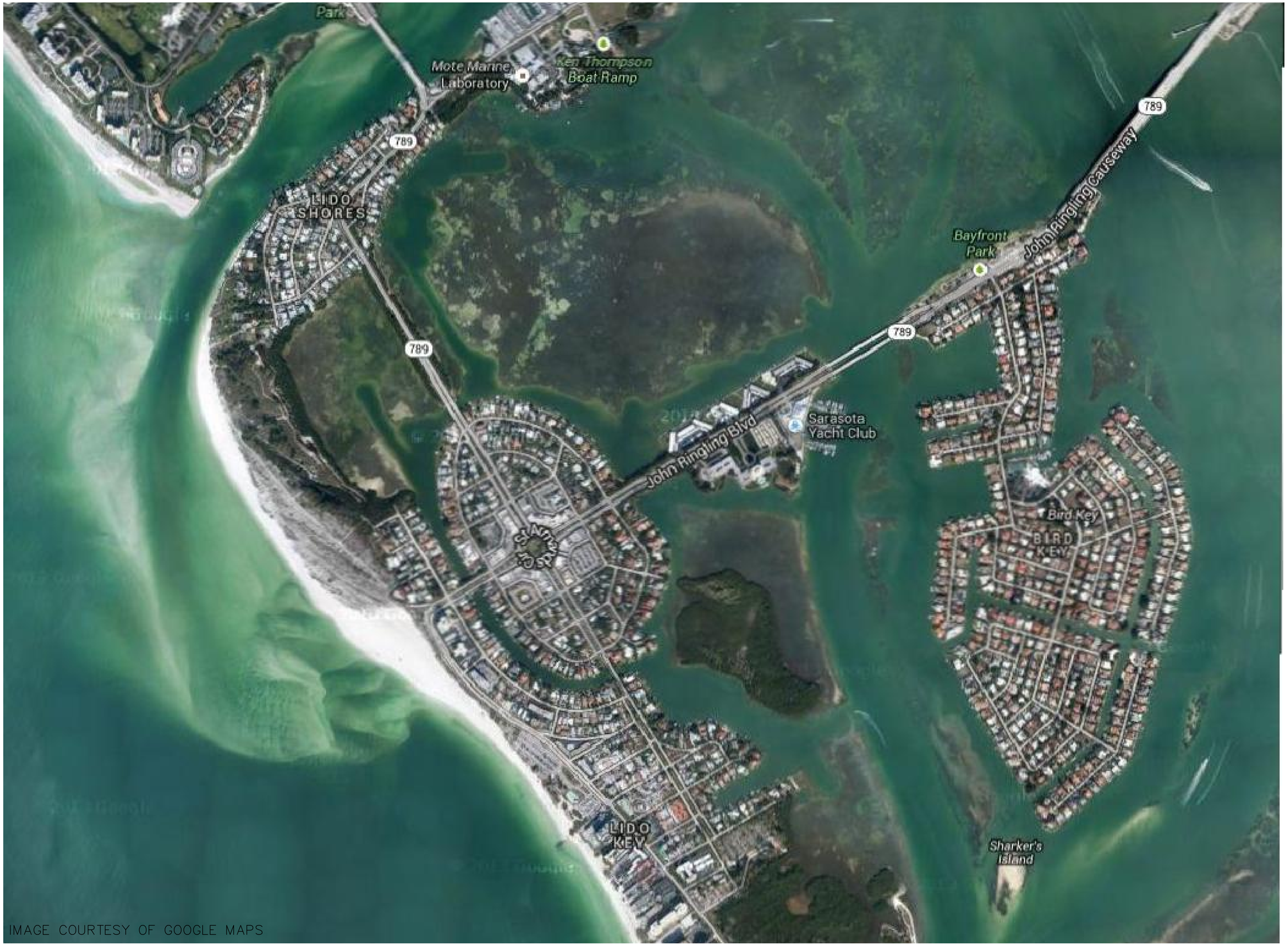

IMAGE COURTESY OF GOOGLE MAPS

NORTH

GRAPHIC SCALE IN FEET
0 250 500 1000

Kimley-Horn and Associates, Inc.

© 2014 KIMLEY-HORN AND ASSOCIATES, INC.
2601 CATTLEMEN ROAD, SUITE 500, SARASOTA, FL 34232
PHONE: 941-379-7600 FAX: 941-379-4352
WWW.KIMLEY-HORN.COM CA 00000696

CITY OF SARASOTA
ST. ARMANDS PARKING FEASIBILITY STUDY

ST. ARMANDS AERIAL

SHEET NUMBER
A-1.0

Plotted By:Martinez, Sergio Sheet Set:Kha Layout:Aerial 1.0 January 07, 2014 05:13:42pm K:\MIB_Parking\043584000_St. Armands Parking Study\Cad\dwg\Aerials.dwg
This document, together with the concepts and designs presented herein, as an instrument of service, is intended only for the specific purpose and client for which it was prepared. Reuse of and improper reliance on this document without written authorization and adaptation by Kimley-Horn and Associates, Inc. shall be without liability to Kimley-Horn and Associates, Inc.

NORTH

GRAPHIC SCALE IN FEET
0 50 100 200

Kimley-Horn and Associates, Inc.
© 2013 KIMLEY-HORN AND ASSOCIATES, INC.
2601 CATTLEMEN ROAD, SUITE 500, SARASOTA, FL 34232
PHONE: 941-379-7600 FAX: 941-379-4352
WWW.KIMLEY-HORN.COM CA 00000696

CITY OF SARASOTA
ST. ARMANDS PARKING FEASIBILITY STUDY

ST. ARMANDS AERIAL

SHEET NUMBER
A-1.1

Plotted By:Martinez, Sergio Sheet Set:Kha Layout:Aerial 1.1 December 31, 2013 09:28:02am K:\MIB_Parking\043584000_St Armands Parking Study\Cad\dwg\Aerials.dwg
This document, together with the concepts and designs presented herein, as an instrument of service, is intended only for the specific purpose and client for which it was prepared. Reuse of and improper reliance on this document without written authorization and adaptation by Kimley-Horn and Associates, Inc. shall be without liability to Kimley-Horn and Associates, Inc.

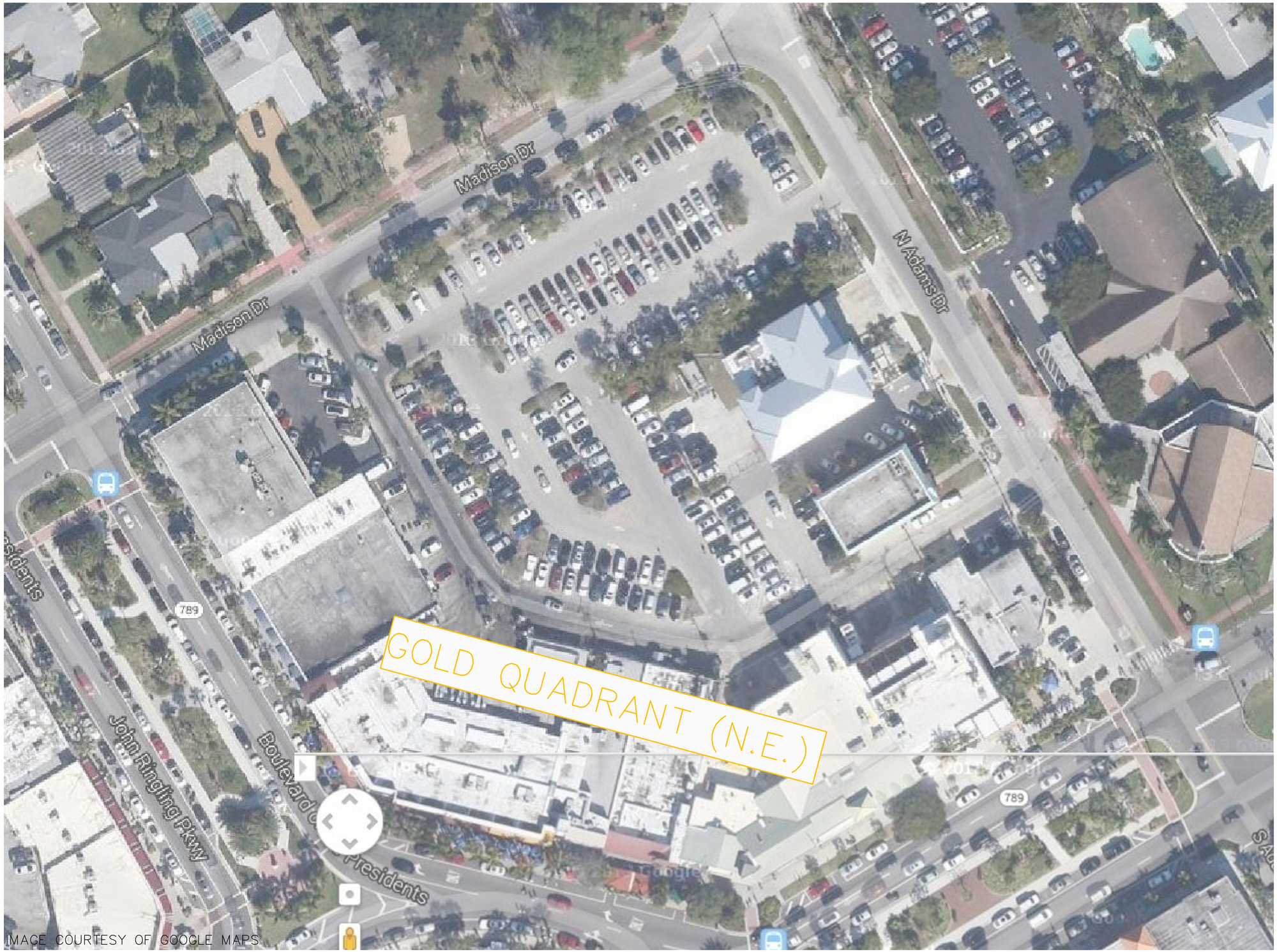

IMAGE COURTESY OF GOOGLE MAPS

NORTH

GRAPHIC SCALE IN FEET
0 15 30 60

Kimley-Horn and Associates, Inc.
© 2013 KIMLEY-HORN AND ASSOCIATES, INC.
2601 CATTLEMEN ROAD, SUITE 500, SARASOTA, FL 34232
PHONE: 941-379-7600 FAX: 941-379-4352
WWW.KIMLEY-HORN.COM CA 00000696

CITY OF SARASOTA
ST. ARMANDS PARKING FEASIBILITY STUDY

ST. ARMANDS AERIAL

SHEET NUMBER
A-1.2

Plotted By:Martinez, Sergio Sheet Set:Kha Layout:Aerial 1.2 December 31, 2013 09:33:11am K:\WB_Parking\043584000 St. Armands Parking Study\Cad\dwg\Aerials.dwg
This document, together with the concepts and designs presented herein, as an instrument of service, is intended only for the specific purpose and client for which it was prepared. Reuse of and improper reliance on this document without written authorization and adaptation by Kimley-Horn and Associates, Inc. shall be without liability to Kimley-Horn and Associates, Inc.

IMAGE COURTESY OF GOOGLE MAPS

NORTH

GRAPHIC SCALE IN FEET
0 15 30 60

Kimley-Horn and Associates, Inc.

© 2013 KIMLEY-HORN AND ASSOCIATES, INC.
2601 CATTLEMEN ROAD, SUITE 500, SARASOTA, FL 34232
PHONE: 941-379-7600 FAX: 941-379-4352
WWW.KIMLEY-HORN.COM CA 00000696

CITY OF SARASOTA
ST. ARMANDS PARKING FEASIBILITY STUDY

ST. ARMANDS AERIAL

SHEET NUMBER
A-1.3

Plotted By:Martinez, Sergio Sheet Set:Kho Layout:Aerial 1.3 December 31, 2013 09:35:50am K:\MIB_Parking\043584000_St. Armands Parking Study\Cad\dwg\Aerials.dwg
This document, together with the concepts and designs presented herein, as an instrument of service, is intended only for the specific purpose and client for which it was prepared. Reuse of and improper reliance on this document without written authorization and adaptation by Kimley-Horn and Associates, Inc. shall be without liability to Kimley-Horn and Associates, Inc.

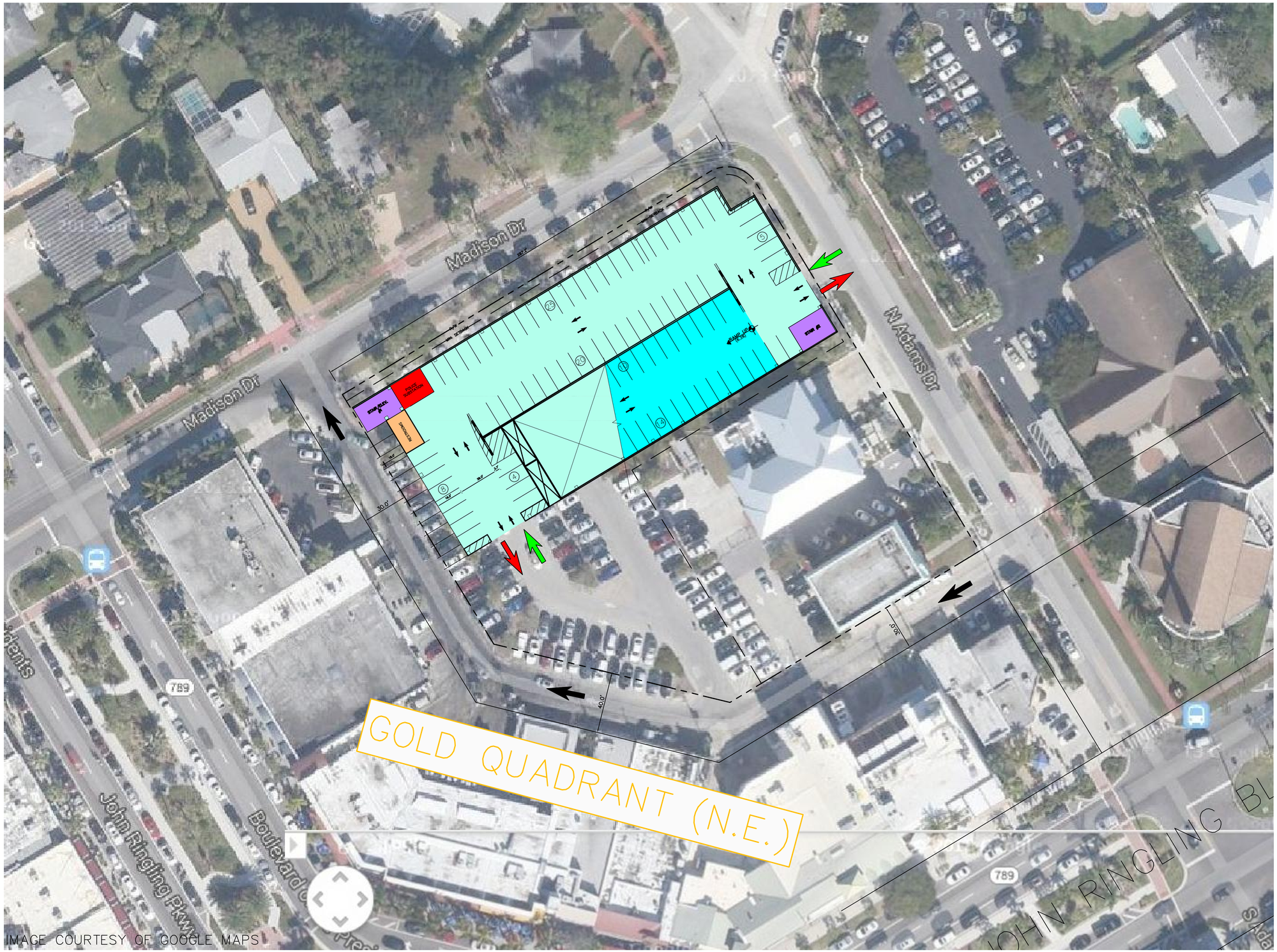

NORTH

GRAPHIC SCALE IN FEET
0 15 30 60

LEGEND:

- STAIRS/ELEV.
- RESTROOMS
- POLICE SUBSTATION

Kimley-Horn and Associates, Inc.
© 2014 KIMLEY-HORN AND ASSOCIATES, INC.
2601 CATTLEMEN ROAD, SUITE 500, SARASOTA, FL 34232
PHONE: 941-379-7600 FAX: 941-379-4352
WWW.KIMLEY-HORN.COM CA 00000696

CITY OF SARASOTA
ST. ARMANDS PARKING FEASIBILITY STUDY

NORTH ADAMS LOT PARKING GARAGE
OPTION 1 AERIAL

SHEET NUMBER
N-1.0

Plotted By:Martinez, Sergio Sheet Set:Kho Layout:North 1 - Aerial January 08, 2014 09:25:34am K:\MIB_Parking\043584000_St Armands Parking Study\Cad\dwg\North 1.1.dwg
This document, together with the concepts and designs presented herein, as an instrument of service, is intended only for the specific purpose and client for which it was prepared. Reuse of and improper reliance on this document without written authorization and adaptation by Kimley-Horn and Associates, Inc. shall be without liability to Kimley-Horn and Associates, Inc.

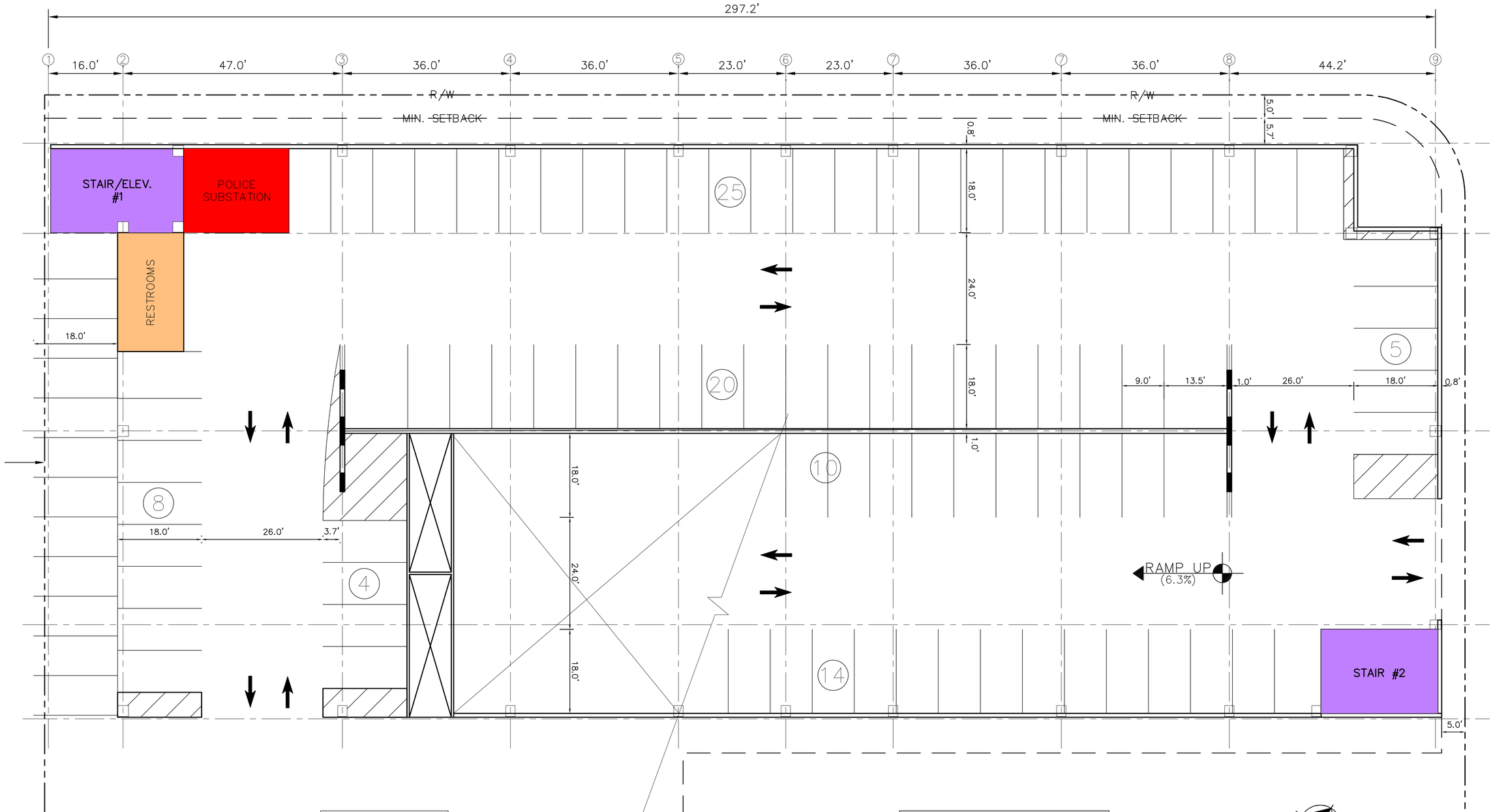

BASE ELEVATION = +0'-0"

PARKING TABULATION

Level	North 1	North 2
1	86	118
2 & 3	230	286
Top	89	119
Total	405	523

NORTH

GRAPHIC SCALE IN FEET
0 5 10 20

Kimley-Horn and Associates, Inc.

© 2014 KIMLEY-HORN AND ASSOCIATES, INC.

2601 CATTLEMEN ROAD, SUITE 500, SARASOTA, FL 34232
PHONE: 941-379-7600 FAX: 941-379-4352
WWW.KIMLEY-HORN.COM CA 00000696

CITY OF SARASOTA
ST. ARMANDS PARKING FEASIBILITY STUDY

NORTH ADAMS LOT PARKING GARAGE
OPTION 1 GROUND LEVEL

SHEET NUMBER
N-1.1

Plotted By:Miller, Cory Sheet Set:Kha Layout:North 1 - Ground February 03, 2014 10:31:25am K:\MIB_Parking\043584000_St. Armands Parking Study\Cad\dwg\North_1.1.dwg
This document, together with the concepts and designs presented herein, as an instrument of service, is intended only for the specific purpose and client for which it was prepared. Reuse of and improper reliance on this document without written authorization and adaptation by Kimley-Horn and Associates, Inc. shall be without liability to Kimley-Horn and Associates, Inc.

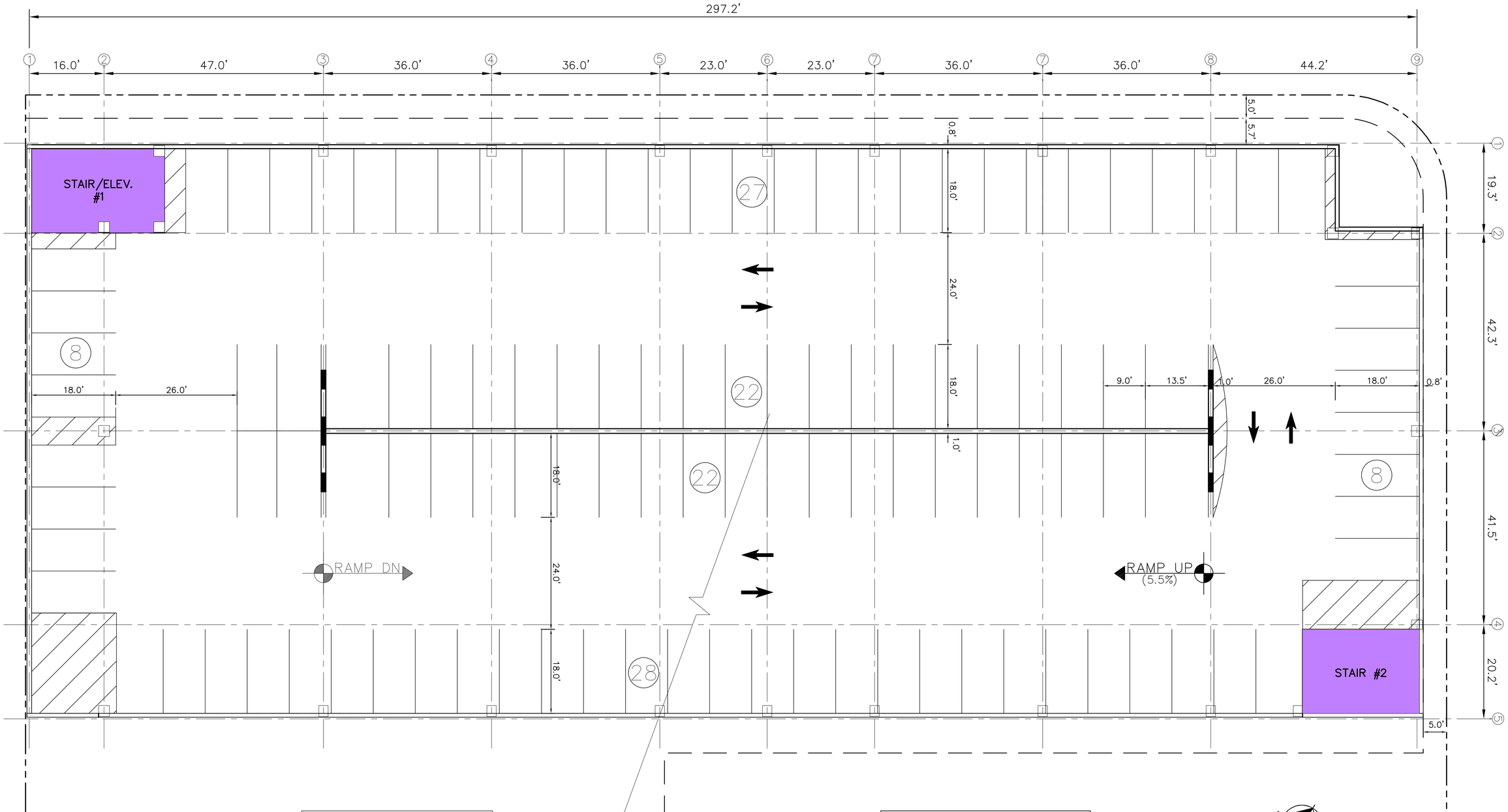

BASE ELEVATION = +12'-0" @ 2nd LEVEL

BASE ELEVATION = +22'-6" @ 3rd LEVEL

PARKING TABULATION

Level	North 1	North 2
1	86	118
2 & 3	230	286
Top	89	119
Total	405	523

NORTH

GRAPHIC SCALE IN FEET
0 5 10 20

Kimley-Horn and Associates, Inc.

© 2014 KIMLEY-HORN AND ASSOCIATES, INC.

2601 CATTLEMEN ROAD, SUITE 500, SARASOTA, FL 34232
PHONE: 941-379-7600 FAX: 941-379-4352
WWW.KIMLEY-HORN.COM CA 00000696

CITY OF SARASOTA
ST. ARMANDS PARKING FEASIBILITY STUDY

NORTH ADAMS LOT PARKING GARAGE
OPTION 1 TYPICAL LEVEL
(LEVELS 2 & 3)

SHEET NUMBER

N-1.2

Plotted By:Miller, Cory Sheet Set:Kha Layout:North 1 - Typical February 03, 2014 10:31:27am K:\MB Parking\043584000 St Armands Parking Study\Cad\dwg\North 1.1.dwg
This document, together with the concepts and designs presented herein, as an instrument of service, is intended only for the specific purpose and client for which it was prepared. Reuse of and improper reliance on this document without written authorization and adaptation by Kimley-Horn and Associates, Inc. shall be without liability to Kimley-Horn and Associates, Inc.

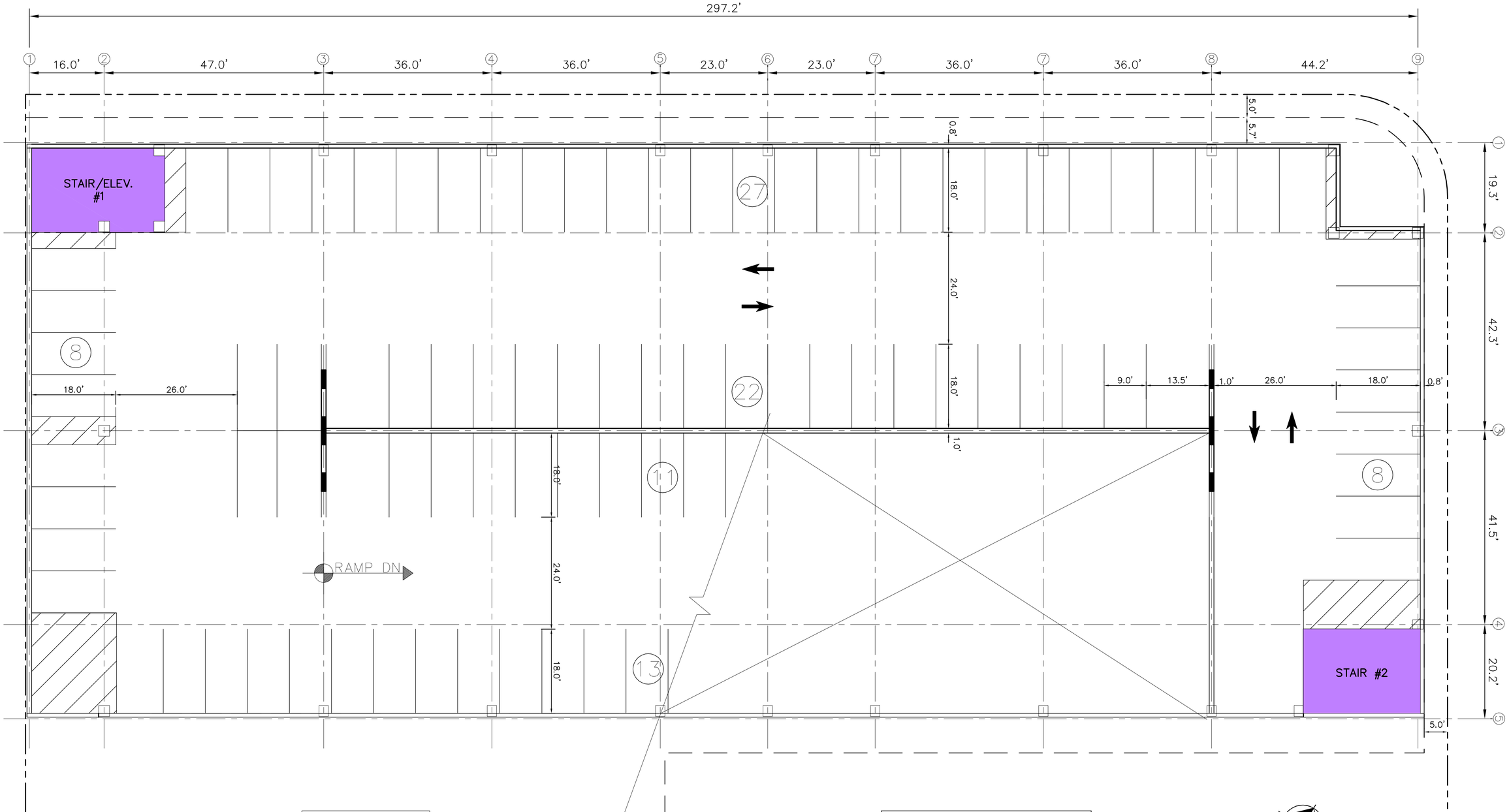

BASE ELEVATION = +33'-0"

PARKING TABULATION

Level	North 1	North 2
1	86	118
2 & 3	230	286
Top	89	119
Total	405	523

NORTH

GRAPHIC SCALE IN FEET
0 5 10 20

Kimley-Horn and Associates, Inc.
© 2014 KIMLEY-HORN AND ASSOCIATES, INC.
2601 CATTLEMEN ROAD, SUITE 500, SARASOTA, FL 34232
PHONE: 941-379-7600 FAX: 941-379-4352
WWW.KIMLEY-HORN.COM CA 00000696

CITY OF SARASOTA
ST. ARMANDS PARKING FEASIBILITY STUDY

NORTH ADAMS LOT PARKING GARAGE
OPTION 1 TOP LEVEL

SHEET NUMBER
N-1.4

Plotted By:Miller, Cory Sheet Set:Kho Layout:North 1 - Top February 03, 2014 10:31:28am K:\MIB_Parking\043584000_St Armands Parking Study\Cad\dwg\North 1.1.dwg
This document, together with the concepts and designs presented herein, as an instrument of service, is intended only for the specific purpose and client for which it was prepared. Reuse of and improper reliance on this document without written authorization and adaptation by Kimley-Horn and Associates, Inc. shall be without liability to Kimley-Horn and Associates, Inc.

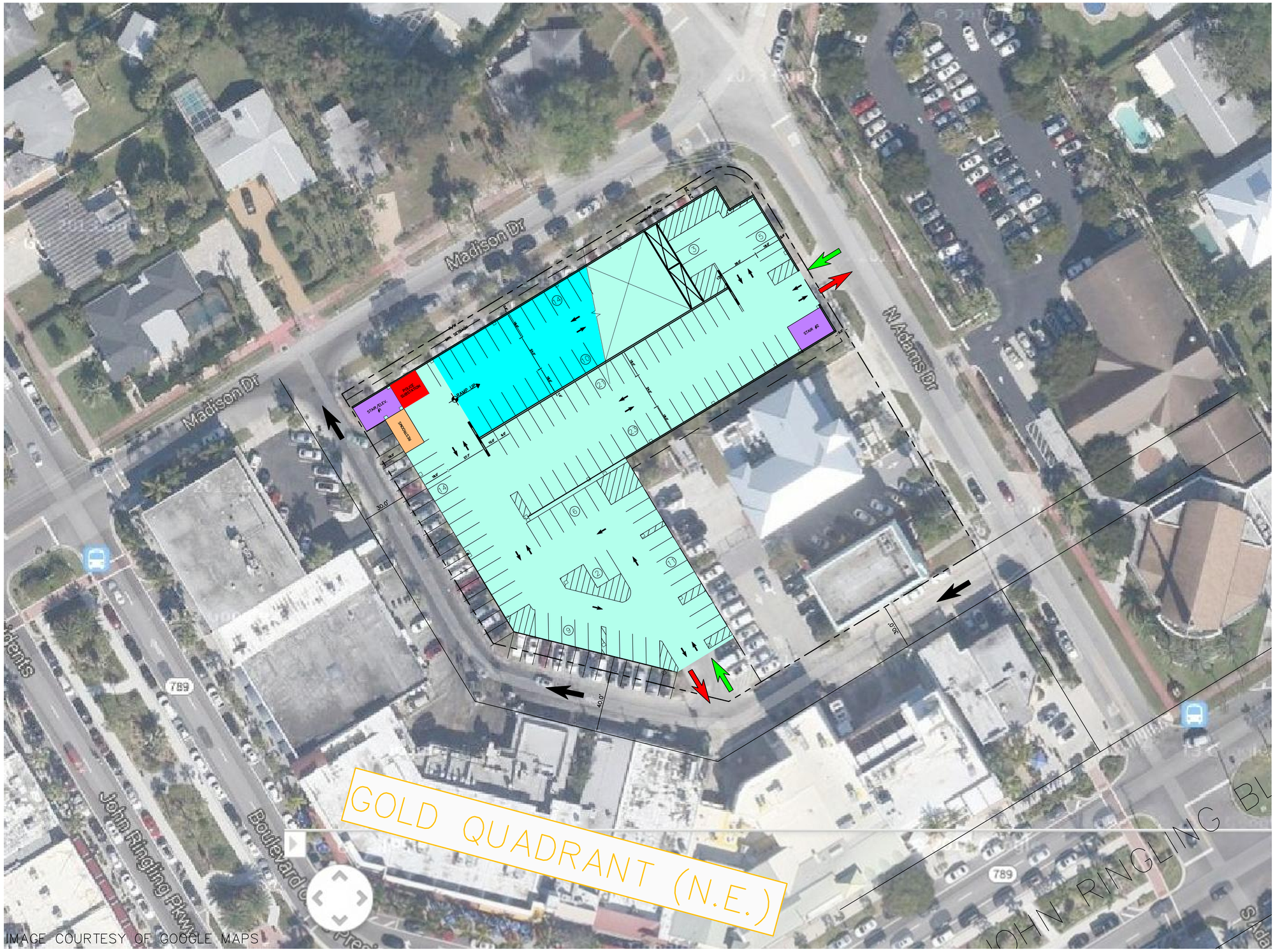

NORTH

GRAPHIC SCALE IN FEET
0 15 30 60

LEGEND:

- STAIRS/ELEV.
- RESTROOMS
- POLICE SUBSTATION

Kimley-Horn and Associates, Inc.

© 2014 KIMLEY-HORN AND ASSOCIATES, INC.

2601 CATTLEMEN ROAD, SUITE 500, SARASOTA, FL 34232
PHONE: 941-379-7600 FAX: 941-379-4352
WWW.KIMLEY-HORN.COM CA 00000696

CITY OF SARASOTA
ST. ARMANDS PARKING FEASIBILITY STUDY

NORTH ADAMS LOT PARKING GARAGE
OPTION 2 AERIAL

SHEET NUMBER
N-2.0

Plotted By:Miller, Cory Sheet Set:Kha Layout:North 2 - Aerial February 03, 2014 10:26:00am K:\MIB_Parking\043584000_St. Armands Parking Study\Cad\dwg\North 2.dwg
This document, together with the concepts and designs presented herein, as an instrument of service, is intended only for the specific purpose and client for which it was prepared. Reuse of and improper reliance on this document without written authorization and adaptation by Kimley-Horn and Associates, Inc. shall be without liability to Kimley-Horn and Associates, Inc.

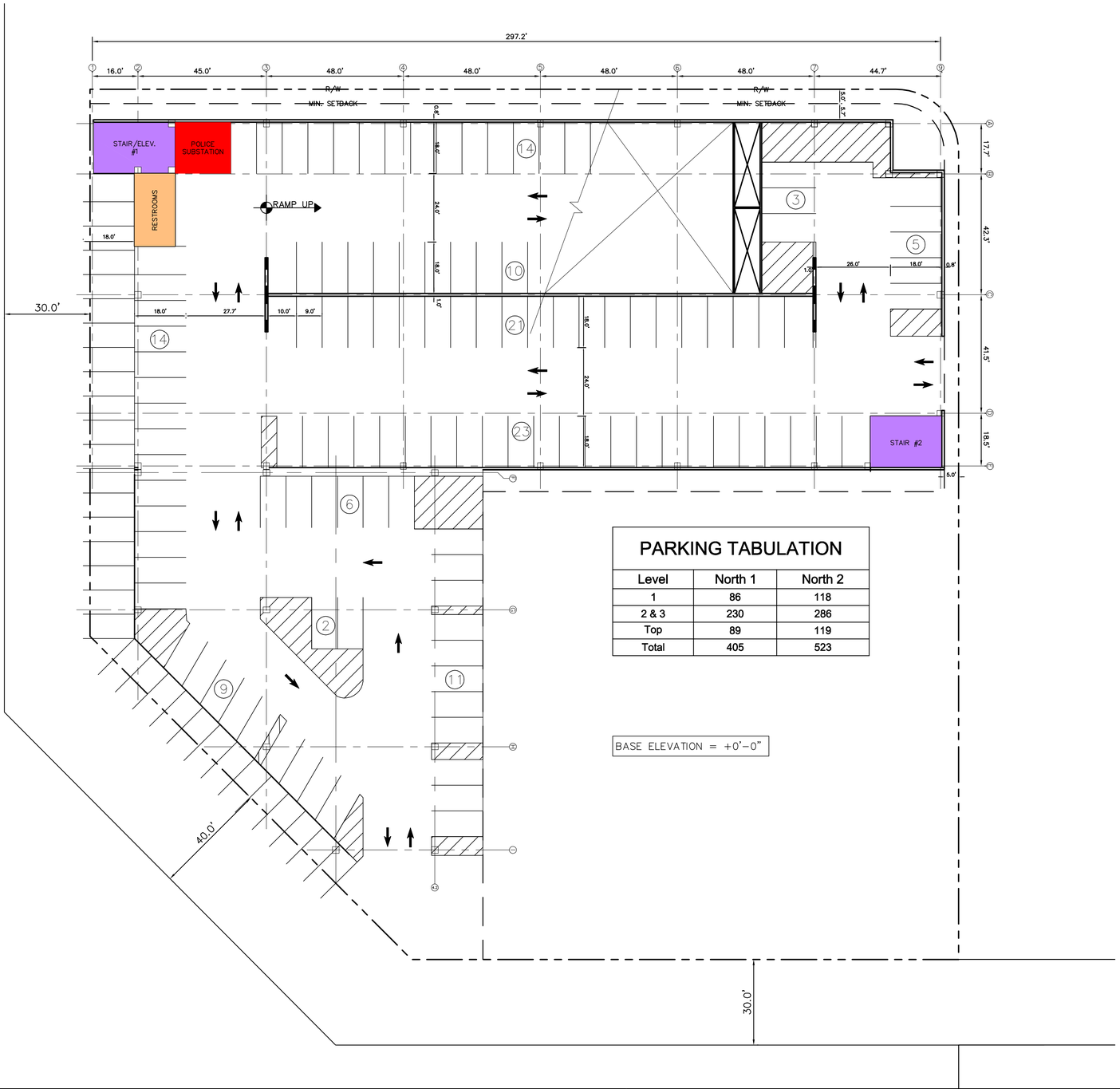

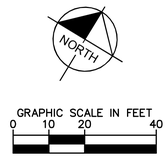

PARKING TABULATION

Level	North 1	North 2
1	86	118
2 & 3	230	286
Top	89	119
Total	405	523

BASE ELEVATION = +0'-0"

Kimley-Horn and Associates, Inc.
© 2014 KIMLEY-HORN AND ASSOCIATES, INC.
2601 CATTLEMEN ROAD, SUITE 500, SARASOTA, FL 34232
PHONE: 941-379-7600 FAX: 941-379-4352
WWW.KIMLEY-HORN.COM CA 00000696

CITY OF SARASOTA
ST. ARMANDS PARKING FEASIBILITY STUDY

NORTH ADAMS LOT PARKING GARAGE
OPTION 2 GROUND LEVEL

SHEET NUMBER
N-2.1

Plotted By:Miller, Cory Sheet Set:Kha Layout:North 2 - Ground February 03, 2014 10:26:01am K:\MB_Parking\04358400_St. Armands Parking Study\Cad\dwg\North 2.dwg
This document, together with the concepts and designs presented herein, as an instrument of service, is intended only for the specific purpose and client for which it was prepared. Reuse of and improper reliance on this document without written authorization and adaptation by Kimley-Horn and Associates, Inc. shall be without liability to Kimley-Horn and Associates, Inc.

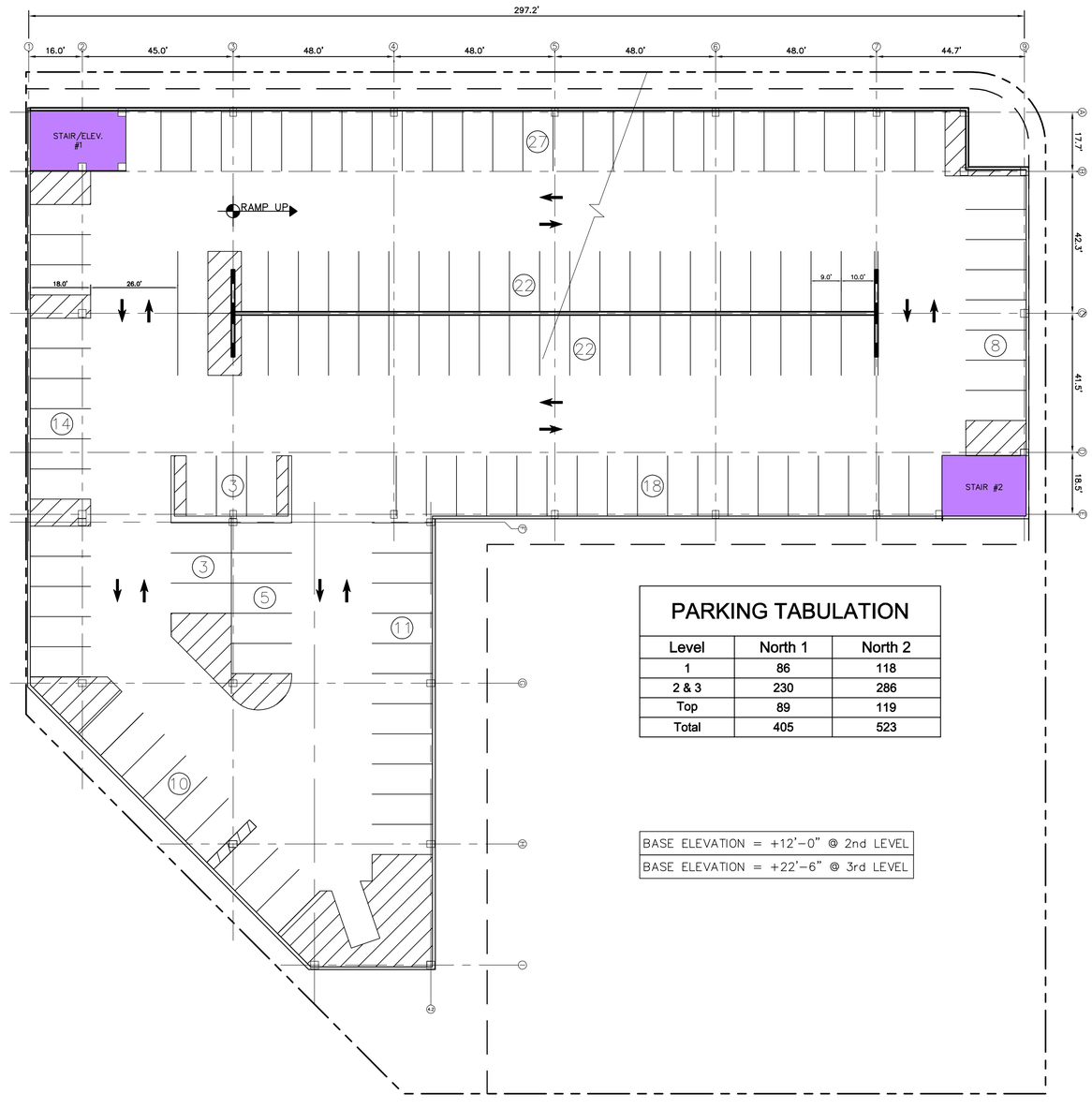

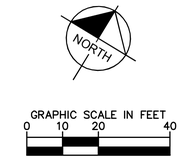

PARKING TABULATION

Level	North 1	North 2
1	86	118
2 & 3	230	286
Top	89	119
Total	405	523

BASE ELEVATION = +12'-0" @ 2nd LEVEL
BASE ELEVATION = +22'-6" @ 3rd LEVEL

Kimley-Horn and Associates, Inc.
© 2014 KIMLEY-HORN AND ASSOCIATES, INC.
2601 CATTLEMEN ROAD, SUITE 500, SARASOTA, FL 34232
PHONE: 941-379-7600 FAX: 941-379-4352
WWW.KIMLEY-HORN.COM CA 00000696

CITY OF SARASOTA
ST. ARMANDS PARKING FEASIBILITY STUDY

NORTH ADAMS LOT PARKING GARAGE
OPTION 2 TYPICAL LEVEL
(LEVELS 2 & 3)

SHEET NUMBER
N-2.2

Plotted By:Miller, Cory Sheet Set:Kha Layout:North 2 - Typical February 03, 2014 10:26:03am K:\MIB_Parking\043584000_St. Armands Parking Study\Cad\dwg\North 2.dwg
This document, together with the concepts and designs presented herein, as an instrument of service, is intended only for the specific purpose and client for which it was prepared. Reuse of and improper reliance on this document without written authorization and adaptation by Kimley-Horn and Associates, Inc. shall be without liability to Kimley-Horn and Associates, Inc.

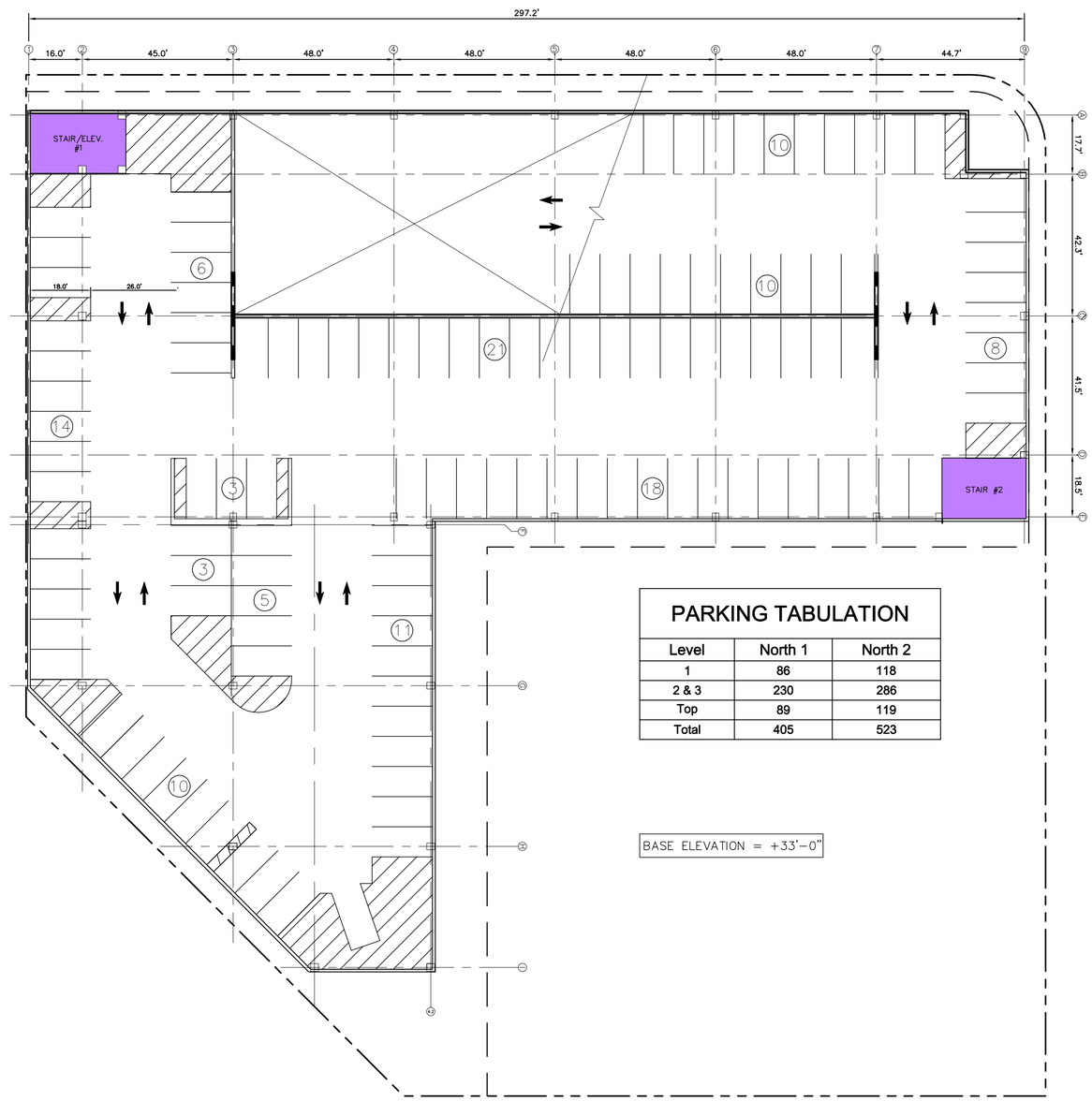

PARKING TABULATION		
Level	North 1	North 2
1	86	118
2 & 3	230	286
Top	89	119
Total	405	523

BASE ELEVATION = +33'-0"

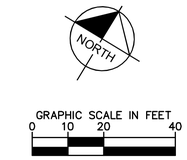

Kimley-Horn and Associates, Inc.
© 2014 KIMLEY-HORN AND ASSOCIATES, INC.
2601 CATTLEMEN ROAD, SUITE 500, SARASOTA, FL 34232
PHONE: 941-379-7600 FAX: 941-379-4352
WWW.KIMLEY-HORN.COM CA 00000696

CITY OF SARASOTA
ST. ARMANDS PARKING FEASIBILITY STUDY

NORTH ADAMS LOT PARKING GARAGE
OPTION 2 TOP LEVEL

SHEET NUMBER
N-2.3

Plotted By:Miller, Cory Sheet Set:Kha Layout:North 2 - Top February 03, 2014 10:26:04am K:\MIB_Parking\043584000 St. Armands Parking Study\Cad\dwg\North 2.dwg
This document, together with the concepts and designs presented herein, as an instrument of service, is intended only for the specific purpose and client for which it was prepared. Reuse of and improper reliance on this document without written authorization and adaptation by Kimley-Horn and Associates, Inc. shall be without liability to Kimley-Horn and Associates, Inc.

NORTH

GRAPHIC SCALE IN FEET
0 15 30 60

LEGEND:

- STAIRS/ELEV.
- RESTROOMS
- POLICE SUBSTATION

Kimley-Horn and Associates, Inc.

© 2014 KIMLEY-HORN AND ASSOCIATES, INC.

2601 CATTLEMEN ROAD, SUITE 500, SARASOTA, FL 34232
PHONE: 941-379-7600 FAX: 941-379-4352
WWW.KIMLEY-HORN.COM CA 00000696

CITY OF SARASOTA
ST. ARMANDS PARKING FEASIBILITY STUDY

SOUTH ADAMS LOT PARKING GARAGE
OPTION 1 AERIAL

SHEET NUMBER
S-1.0

Plotted By:Miller, Cory Sheet Set:Kha Layout:South 1 - Aerial February 03, 2014 11:20:01am K:\MIB_Parking\043584000_St. Armands Parking Study\Cad\dwg\South_1.dwg
This document, together with the concepts and designs presented herein, as an instrument of service, is intended only for the specific purpose and client for which it was prepared. Reuse of and improper reliance on this document without written authorization and adaptation by Kimley-Horn and Associates, Inc. shall be without liability to Kimley-Horn and Associates, Inc.

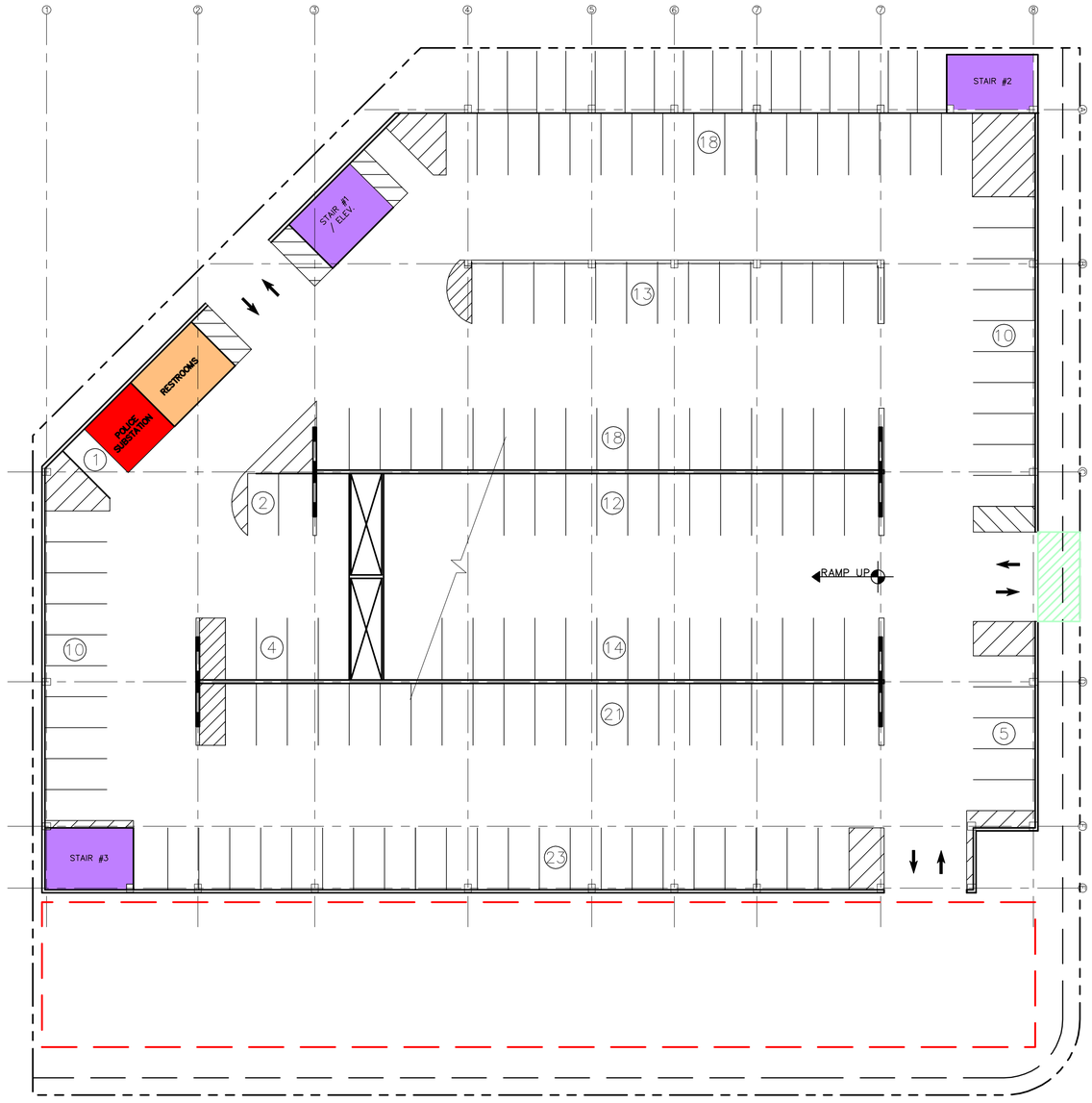

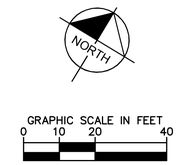

PARKING TABULATION

Level	South 1
1	151
2 & 3	370
Top	161
Total	682

BASE ELEVATION = +0'-0"

Plotted By:Miller, Cory Sheet Set:Kha Layout:South 1 - Ground February 03, 2014 11:20:03am K:\MIB_Parking\043584000_St. Armands Parking Study\Cad\dwg\South_1.dwg
This document, together with the concepts and designs presented herein, as an instrument of service, is intended only for the specific purpose and client for which it was prepared. Reuse of and improper reliance on this document without written authorization and adaptation by Kimley-Horn and Associates, Inc. shall be without liability to Kimley-Horn and Associates, Inc.

Kimley-Horn and Associates, Inc.
© 2014 KIMLEY-HORN AND ASSOCIATES, INC.
2601 CATTLEMEN ROAD, SUITE 500, SARASOTA, FL 34232
PHONE: 941-379-7600 FAX: 941-379-4352
WWW.KIMLEY-HORN.COM CA 00000696

CITY OF SARASOTA
ST. ARMANDS PARKING FEASIBILITY STUDY

SOUTH ADAMS LOT PARKING GARAGE
OPTION 1 GROUND LEVEL

SHEET NUMBER
S-1.1

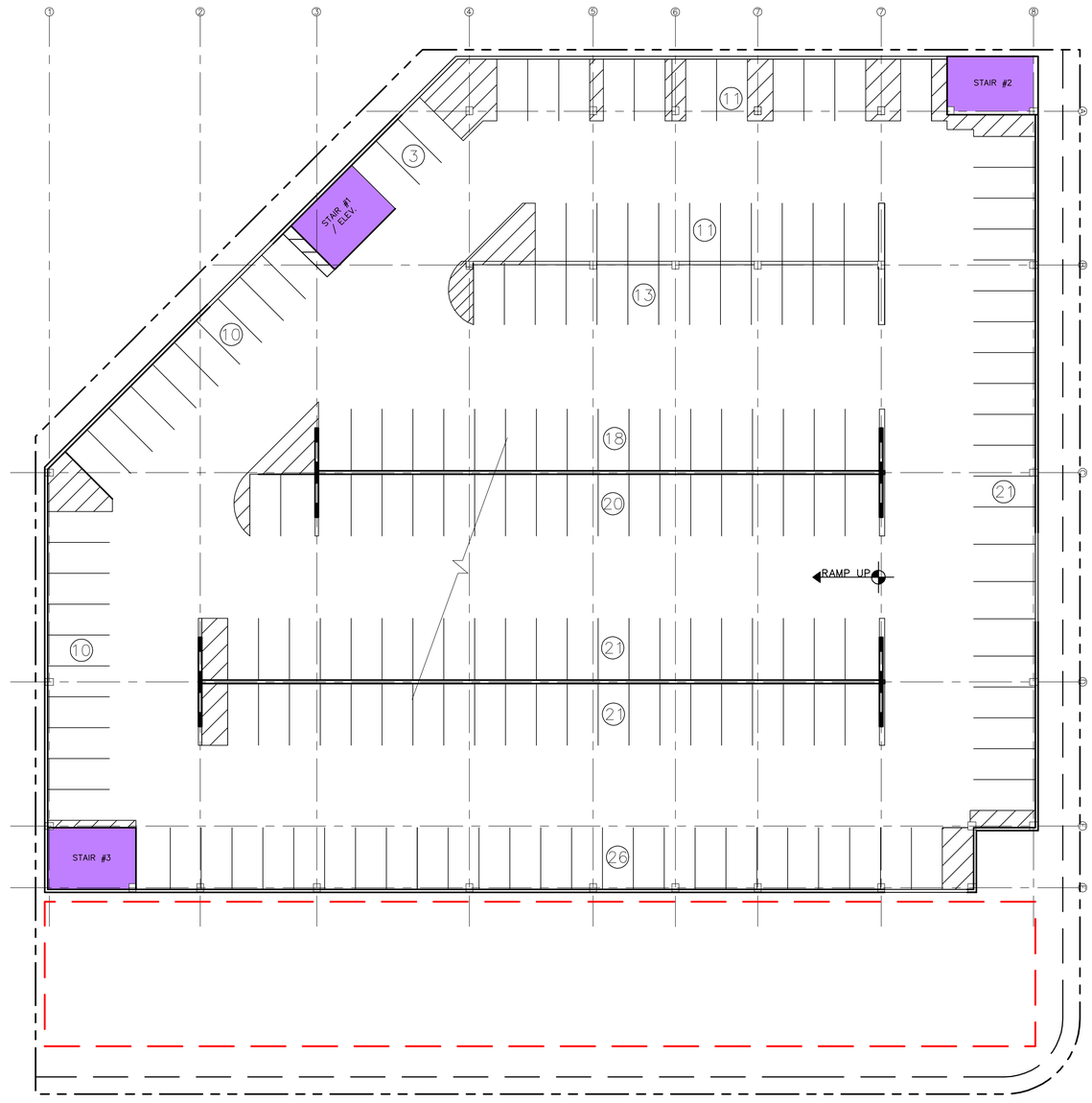

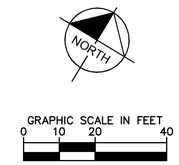

PARKING TABULATION

Level	South 1
1	151
2 & 3	370
Top	161
Total	682

BASE ELEVATION = +12'-0" @ 2nd LEVEL
BASE ELEVATION = +22'-6" @ 3rd LEVEL

Kimley-Horn and Associates, Inc.
© 2014 KIMLEY-HORN AND ASSOCIATES, INC.
2601 CATTLEMEN ROAD, SUITE 500, SARASOTA, FL 34232
PHONE: 941-379-7600 FAX: 941-379-4352
WWW.KIMLEY-HORN.COM CA 00000696

CITY OF SARASOTA
ST. ARMANDS PARKING FEASIBILITY STUDY

SOUTH ADAMS LOT PARKING GARAGE
OPTION 1 TYPICAL LEVEL
(LEVELS 2 & 3)

SHEET NUMBER
S-1.2

Plotted By:Miller, Cory Sheet Set:Kho Layout:South 1 - Typical February 03, 2014 11:20:04am K:\MIB_Parking\043584000_St Armands Parking Study\Cad\dwg\South 1.dwg
This document, together with the concepts and designs presented herein, as an instrument of service, is intended only for the specific purpose and client for which it was prepared. Reuse of and improper reliance on this document without written authorization and adaptation by Kimley-Horn and Associates, Inc. shall be without liability to Kimley-Horn and Associates, Inc.

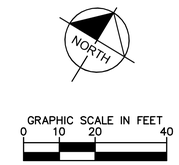

PARKING TABULATION

Level	South 1
1	151
2 & 3	370
Top	161
Total	682

BASE ELEVATION = +33'-0"

Plotted By:Miller, Cory Sheet Set:Kho Layout:South 1 - Top February 03, 2014 11:20:05am K:\MIB_Parking\043584000_St Armands Parking Study\Cad\dwg\South 1.dwg
This document, together with the concepts and designs presented herein, as an instrument of service, is intended only for the specific purpose and client for which it was prepared. Reuse of and improper reliance on this document without written authorization and adaptation by Kimley-Horn and Associates, Inc. shall be without liability to Kimley-Horn and Associates, Inc.

Kimley-Horn and Associates, Inc.
© 2014 KIMLEY-HORN AND ASSOCIATES, INC.
2601 CATTLEMEN ROAD, SUITE 500, SARASOTA, FL 34232
PHONE: 941-379-7600 FAX: 941-379-4352
WWW.KIMLEY-HORN.COM CA 00000696

CITY OF SARASOTA
ST. ARMANDS PARKING FEASIBILITY STUDY

SOUTH ADAMS LOT PARKING GARAGE
OPTION 1 TOP LEVEL

SHEET NUMBER
S-1.3

NORTH

GRAPHIC SCALE IN FEET
0 15 30 60

LEGEND:

- STAIRS/ELEV.
- RESTROOMS
- POLICE SUBSTATION

Plotted By:Miller, Cory Sheet Set:Kho Layout:South 2 – Aerial February 03, 2014 11:24:33am K:\MIB_Parking\043584000_St. Armands Parking Study\Cad\dwg\South 2.dwg
This document, together with the concepts and designs presented herein, as an instrument of service, is intended only for the specific purpose and client for which it was prepared. Reuse of and improper reliance on this document without written authorization and adaptation by Kimley-Horn and Associates, Inc. shall be without liability to Kimley-Horn and Associates, Inc.

Kimley-Horn and Associates, Inc.
© 2014 KIMLEY-HORN AND ASSOCIATES, INC.
2601 CATTLEMEN ROAD, SUITE 500, SARASOTA, FL 34232
PHONE: 941-379-7600 FAX: 941-379-4352
WWW.KIMLEY-HORN.COM CA 00000696

CITY OF SARASOTA
ST. ARMANDS PARKING FEASIBILITY STUDY

SOUTH ADAMS LOT PARKING GARAGE
OPTION 2 AERIAL

SHEET NUMBER
S-2.0

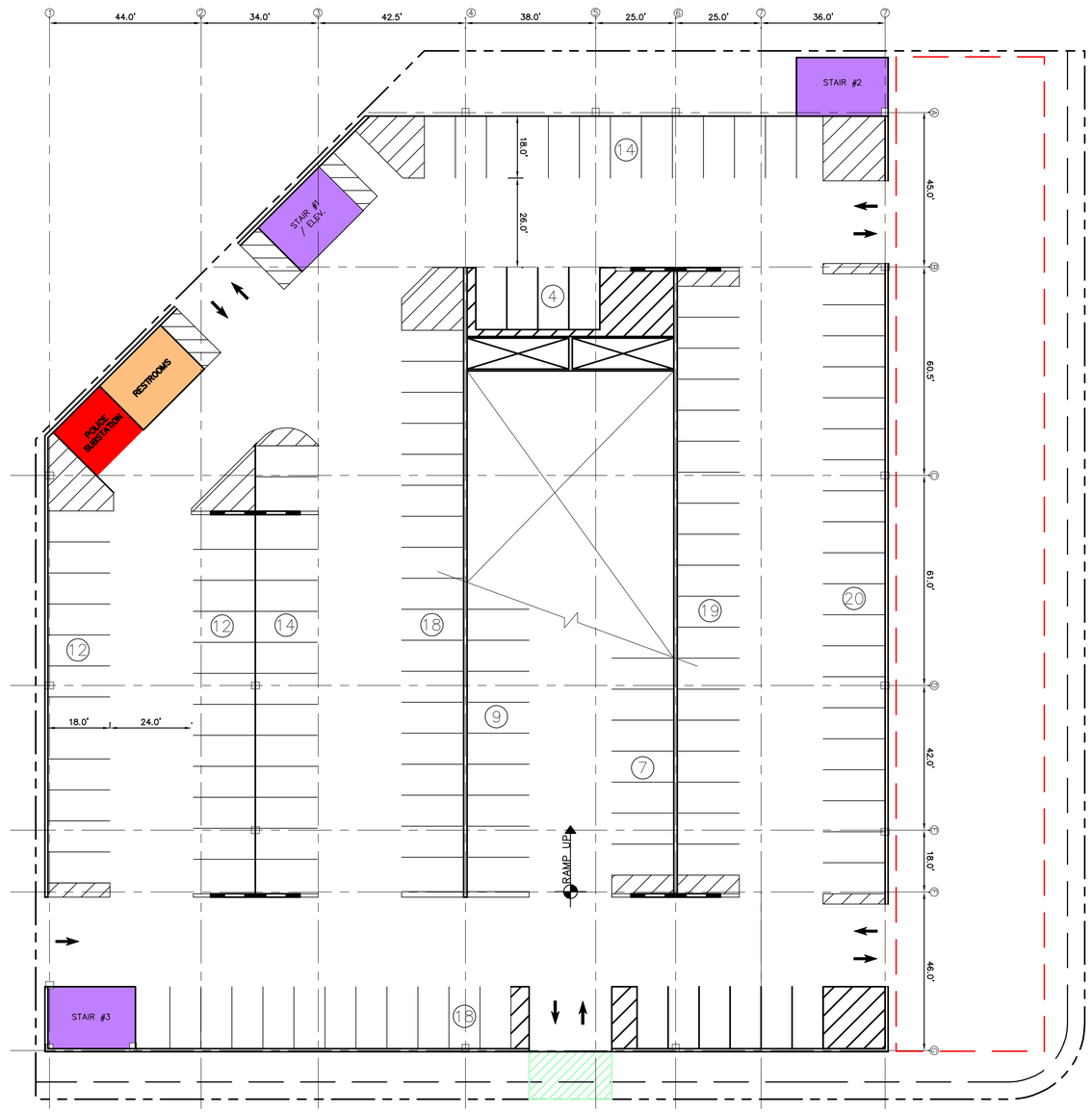

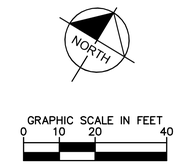

PARKING TABULATION	
Level	South 2
1	147
2 & 3	376
Top	174
Total	697

BASE ELEVATION = +0'-0"

Kimley-Horn and Associates, Inc.
© 2014 KIMLEY-HORN AND ASSOCIATES, INC.
2601 CATTLEMEN ROAD, SUITE 500, SARASOTA, FL 34232
PHONE: 941-379-7600 FAX: 941-379-4352
WWW.KIMLEY-HORN.COM CA 00000696

CITY OF SARASOTA
ST. ARMANDS PARKING FEASIBILITY STUDY

SOUTH ADAMS LOT PARKING GARAGE
OPTION 2 GROUND LEVEL

SHEET NUMBER
S-2.1

Plotted By:Miller, Cory Sheet Set:Kha Layout:South 2 - Ground February 03, 2014 11:24:35am K:\MIB_Parking\043584000_St. Armands Parking Study\Cad\dwg\South 2.dwg
This document, together with the concepts and designs presented herein, as an instrument of service, is intended only for the specific purpose and client for which it was prepared. Reuse of and improper reliance on this document without written authorization and adaptation by Kimley-Horn and Associates, Inc. shall be without liability to Kimley-Horn and Associates, Inc.

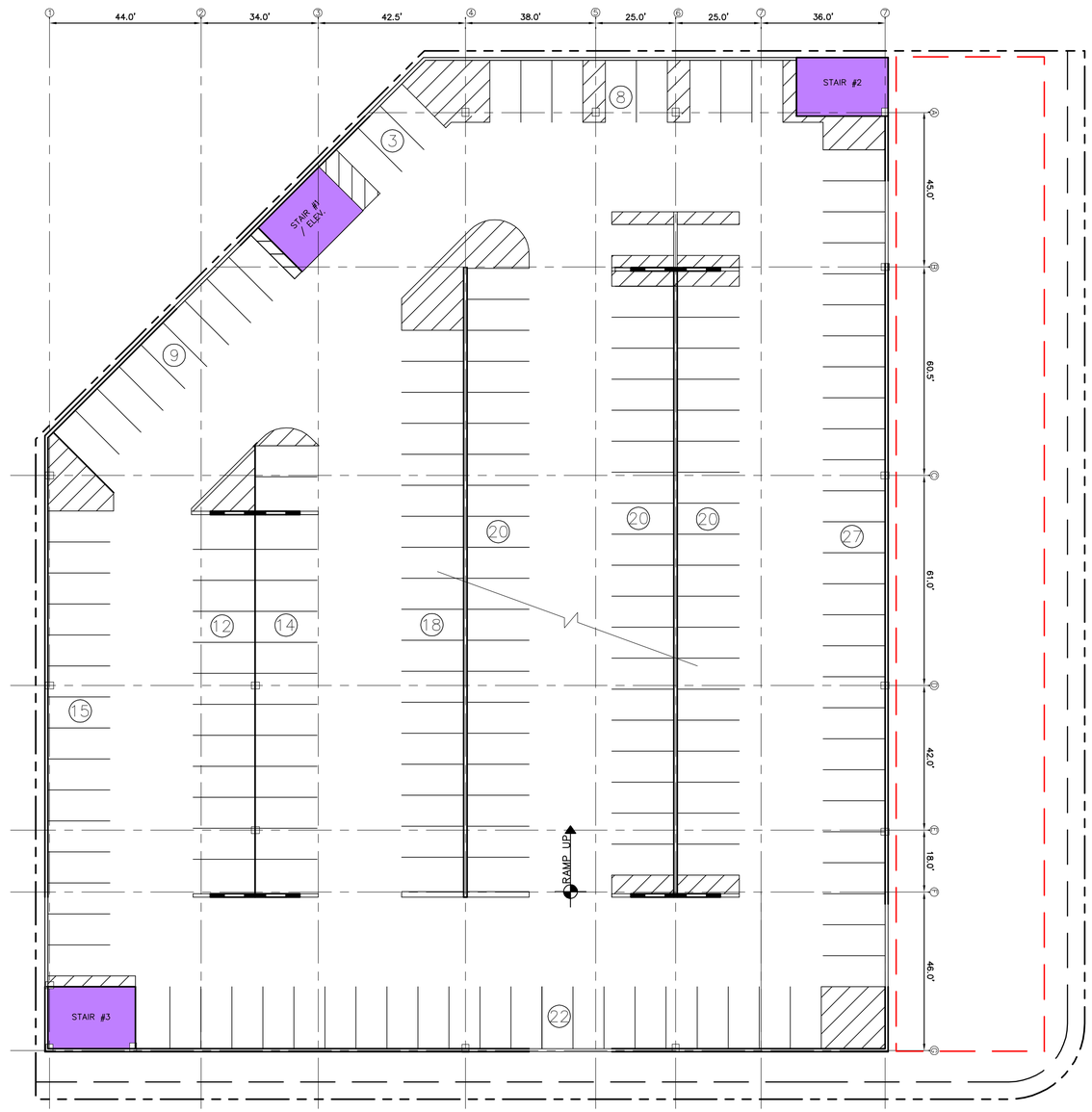

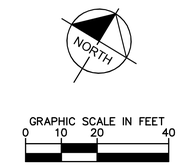

PARKING TABULATION

Level	South 2
1	147
2 & 3	376
Top	174
Total	697

BASE ELEVATION = +12'-0" @ 2nd LEVEL
BASE ELEVATION = +22'-6" @ 3rd LEVEL

Kimley-Horn and Associates, Inc.
© 2014 KIMLEY-HORN AND ASSOCIATES, INC.
2601 CATTLEMEN ROAD, SUITE 500, SARASOTA, FL 34232
PHONE: 941-379-7600 FAX: 941-379-4352
WWW.KIMLEY-HORN.COM CA 00000696

CITY OF SARASOTA
ST. ARMANDS PARKING FEASIBILITY STUDY

SOUTH ADAMS LOT PARKING GARAGE
OPTION 2 TYPICAL LEVEL
(LEVELS 2 & 3)

SHEET NUMBER
S-2.2

Plotted By:Miller, Cory Sheet Set:Kha Layout:South 2 - Typical February 03, 2014 11:24:36am K:\MIB_Parking\043584000_St. Armands Parking Study\Cad\dwg\South 2.dwg
This document, together with the concepts and designs presented herein, as an instrument of service, is intended only for the specific purpose and client for which it was prepared. Reuse of and improper reliance on this document without written authorization and adaptation by Kimley-Horn and Associates, Inc. shall be without liability to Kimley-Horn and Associates, Inc.

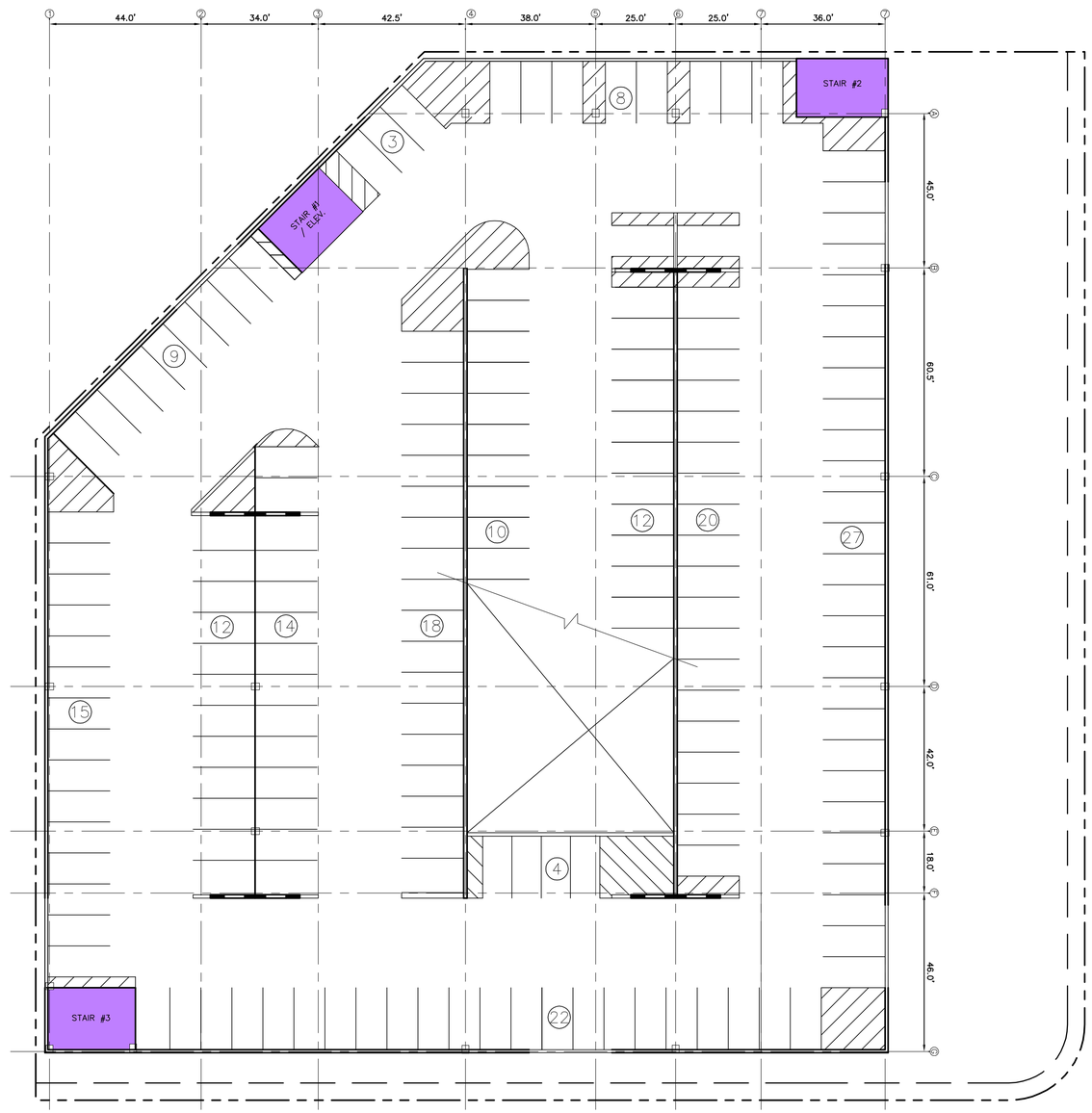

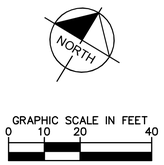

PARKING TABULATION

Level	South 2
1	147
2 & 3	376
Top	174
Total	697

BASE ELEVATION = +33'-0"

Kimley-Horn and Associates, Inc.
© 2014 KIMLEY-HORN AND ASSOCIATES, INC.
2601 CATTLEMEN ROAD, SUITE 500, SARASOTA, FL 34232
PHONE: 941-379-7600 FAX: 941-379-4352
WWW.KIMLEY-HORN.COM CA 00000696

CITY OF SARASOTA
ST. ARMANDS PARKING FEASIBILITY STUDY

SOUTH ADAMS LOT PARKING GARAGE
OPTION 2 TOP LEVEL

SHEET NUMBER
S-2.3

Plotted By:Miller, Cory Sheet Set:Kho Layout:South 2 - Top February 03, 2014 11:24:37am K:\MB Parking\043584000 St Armands Parking Study\Cad\dwg\South 2.dwg
This document, together with the concepts and designs presented herein, as an instrument of service, is intended only for the specific purpose and client for which it was prepared. Reuse of and improper reliance on this document without written authorization and adaptation by Kimley-Horn and Associates, Inc. shall be without liability to Kimley-Horn and Associates, Inc.

NORTH

GRAPHIC SCALE IN FEET
0 15 30 60

LEGEND:

- STAIRS/ELEV.
- RESTROOMS
- POLICE SUBSTATION

Kimley-Horn and Associates, Inc.
© 2014 KIMLEY-HORN AND ASSOCIATES, INC.
2601 CATTLEMEN ROAD, SUITE 500, SARASOTA, FL 34232
PHONE: 941-379-7600 FAX: 941-379-4352
WWW.KIMLEY-HORN.COM CA 00000696

CITY OF SARASOTA
ST. ARMANDS PARKING FEASIBILITY STUDY

SOUTH ADAMS LOT PARKING GARAGE
OPTION 3 AERIAL

SHEET NUMBER
S-3.0

Plotted By:Miller, Cory Sheet Set:Kho Layout:South 3 - Aerial February 03, 2014 11:42:18am K:\MIB_Parking\043584000_St. Armands Parking Study\Cad\dwg\South 3A.dwg
This document, together with the concepts and designs presented herein, as an instrument of service, is intended only for the specific purpose and client for which it was prepared. Reuse of and improper reliance on this document without written authorization and adaptation by Kimley-Horn and Associates, Inc. shall be without liability to Kimley-Horn and Associates, Inc.

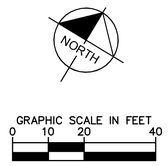

PARKING TABULATION

Level	South 3
1	114
2 & 3	270
Top	137
Total	521

BASE ELEVATION = +0'-0"

Plotted By:Miller, Cory Sheet Set:Kha Layout:South 3 - Ground February 03, 2014 11:42:19am K:\MB_Parking\043584000_St. Armands Parking Study\Cad\dwg\South 3A.dwg
This document, together with the concepts and designs presented herein, as an instrument of service, is intended only for the specific purpose and client for which it was prepared. Reuse of and improper reliance on this document without written authorization and adaptation by Kimley-Horn and Associates, Inc. shall be without liability to Kimley-Horn and Associates, Inc.

Kimley-Horn and Associates, Inc.
© 2014 KIMLEY-HORN AND ASSOCIATES, INC.
2601 CATTLEMEN ROAD, SUITE 500, SARASOTA, FL 34232
PHONE: 941-379-7600 FAX: 941-379-4352
WWW.KIMLEY-HORN.COM CA 00000696

CITY OF SARASOTA
ST. ARMANDS PARKING FEASIBILITY STUDY

SOUTH ADAMS LOT PARKING GARAGE
OPTION 3 GROUND LEVEL

SHEET NUMBER
S-3.1

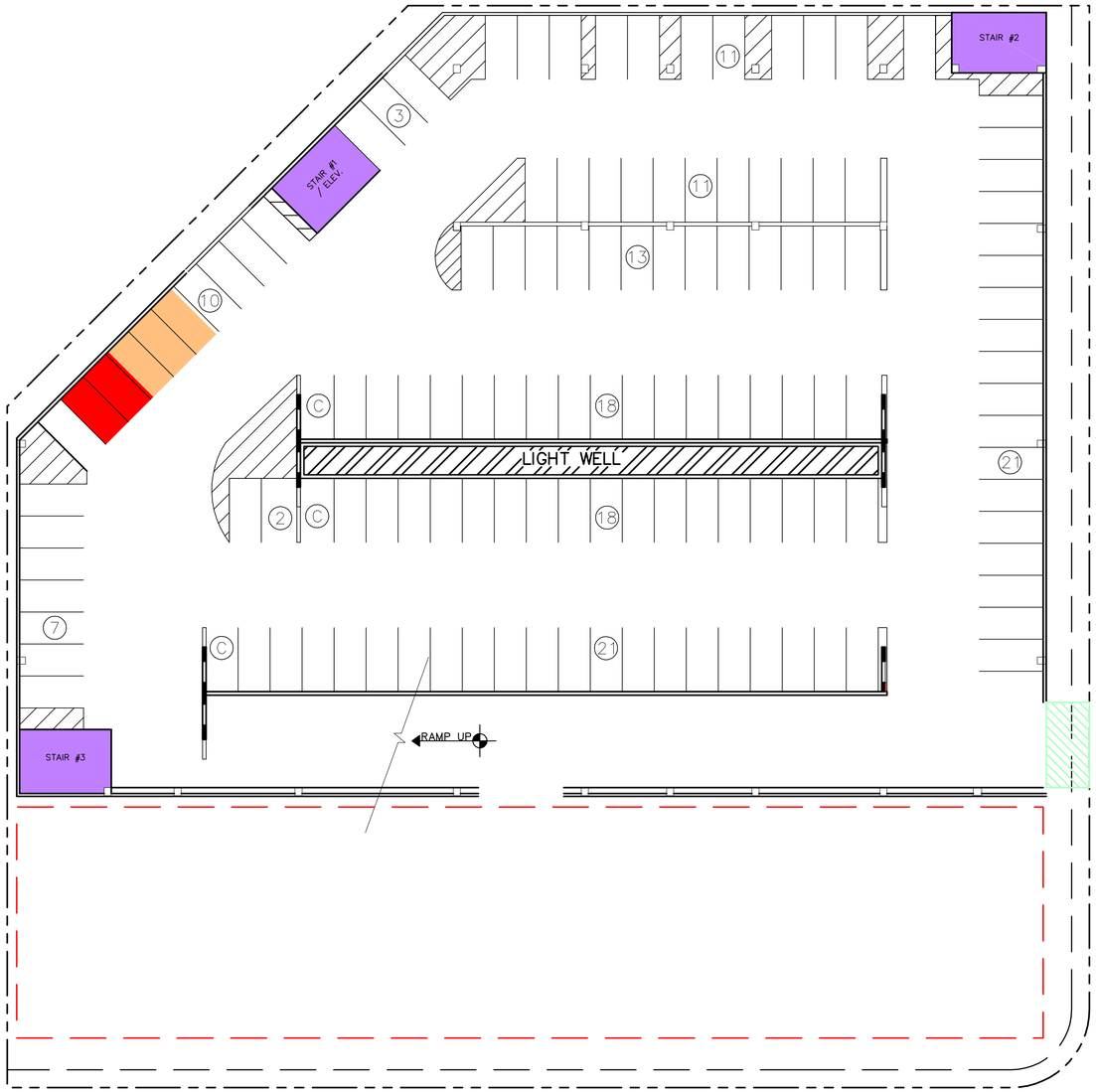

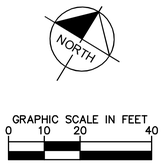

PARKING TABULATION

Level	South 3
1	114
2 & 3	270
Top	137
Total	521

BASE ELEVATION = +12'-0" @ 2nd LEVEL

BASE ELEVATION = +22'-6" @ 3rd LEVEL

Kimley-Horn and Associates, Inc.
© 2014 KIMLEY-HORN AND ASSOCIATES, INC.
2601 CATTLEMEN ROAD, SUITE 500, SARASOTA, FL 34232
PHONE: 941-379-7600 FAX: 941-379-4352
WWW.KIMLEY-HORN.COM CA 00000696

CITY OF SARASOTA
ST. ARMANDS PARKING FEASIBILITY STUDY

SOUTH ADAMS LOT PARKING GARAGE
OPTION 3 TYPICAL LEVEL
(LEVELS 2 & 3)

SHEET NUMBER
S-3.2

Plotted By:Miller, Cory Sheet Set:Kha Layout:South 3 — Typical February 03, 2014 11:42:21am K:\MIB_Parking\043584000-St. Armands Parking Study\Cad\dwg\South_3A.dwg
This document, together with the concepts and designs presented herein, as an instrument of service, is intended only for the specific purpose and client for which it was prepared. Reuse of and improper reliance on this document without written authorization and adaptation by Kimley-Horn and Associates, Inc. shall be without liability to Kimley-Horn and Associates, Inc.

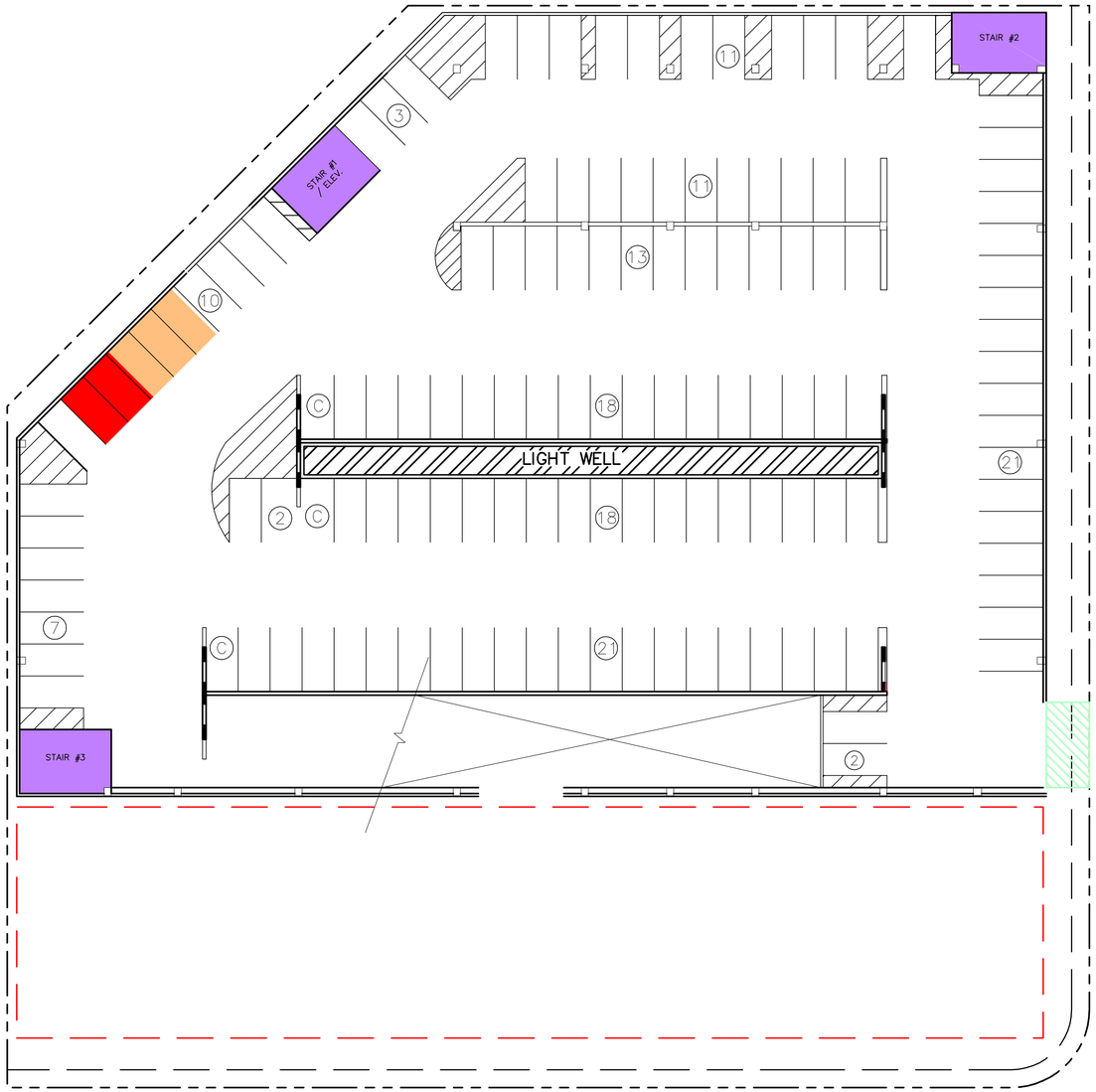

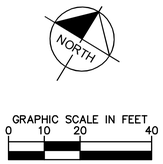

PARKING TABULATION

Level	South 3
1	114
2 & 3	270
Top	137
Total	521

BASE ELEVATION = +33'-0"

Kimley-Horn and Associates, Inc.
© 2014 KIMLEY-HORN AND ASSOCIATES, INC.
2601 CATTLEMEN ROAD, SUITE 500, SARASOTA, FL 34232
PHONE: 941-379-7600 FAX: 941-379-4352
WWW.KIMLEY-HORN.COM CA 00000696

CITY OF SARASOTA
ST. ARMANDS PARKING FEASIBILITY STUDY

SOUTH ADAMS LOT PARKING GARAGE
OPTION 3 TOP LEVEL

SHEET NUMBER
S-3.3

Plotted By:Miller, Cory Sheet Set:Kha Layout:South 3 - Roof February 03, 2014 11:42:22am K:\MIB_Parking\043584700-St Armands Parking Study\Cad\dwg\South_3A.dwg
This document, together with the concepts and designs presented herein, as an instrument of service, is intended only for the specific purpose and client for which it was prepared. Reuse of and improper reliance on this document without written authorization and adaptation by Kimley-Horn and Associates, Inc. shall be without liability to Kimley-Horn and Associates, Inc.