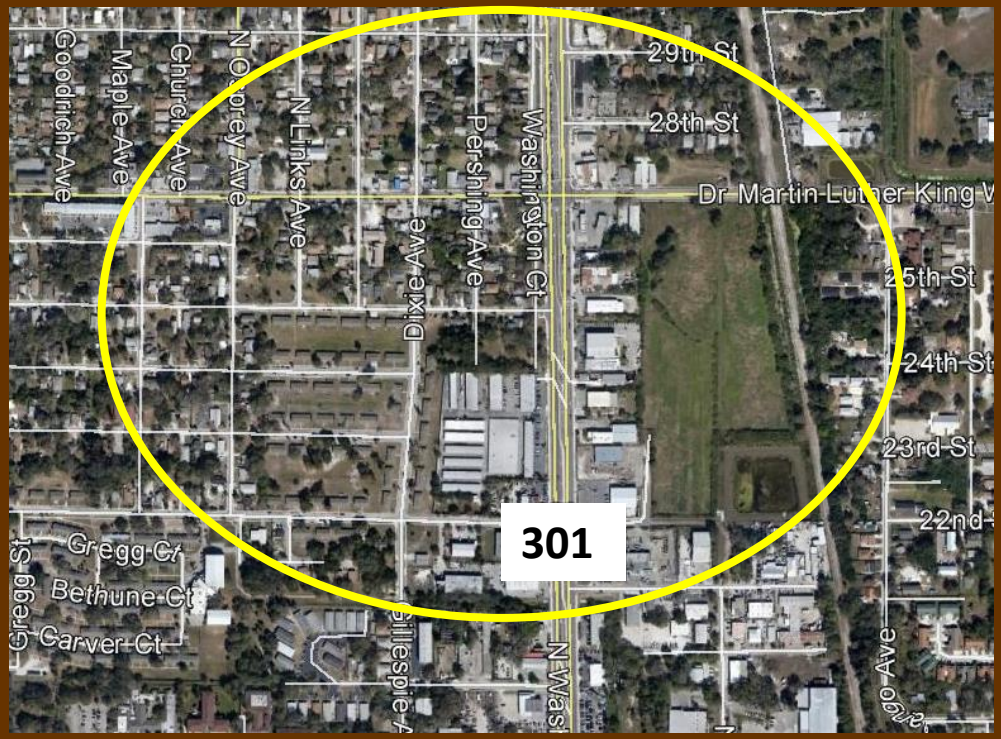

Urban Design Studio
Newtown Catalyst Plan
Public Participation Event
Saturday October 18th 9am to 12pm
Town Hall Restaurant
1970 Dr. Martin Luther King Jr. Way

The Urban Design Studio has been working with the community to discuss concepts and ideas for the Dr. Martin Luther King Jr. Way Corridor as part of the Form-based Code Initiative.

Although there will be other events we hope you will join us in this casual setting to discuss the concepts and provide feedback.

For additional information please contact Andrew Georgiadis at 365-2200 ext. 3650.